BARTON
COUNTY COMMUNITY COLLEGE
245 NE 30 RD · Great Bend, Kansas 67530

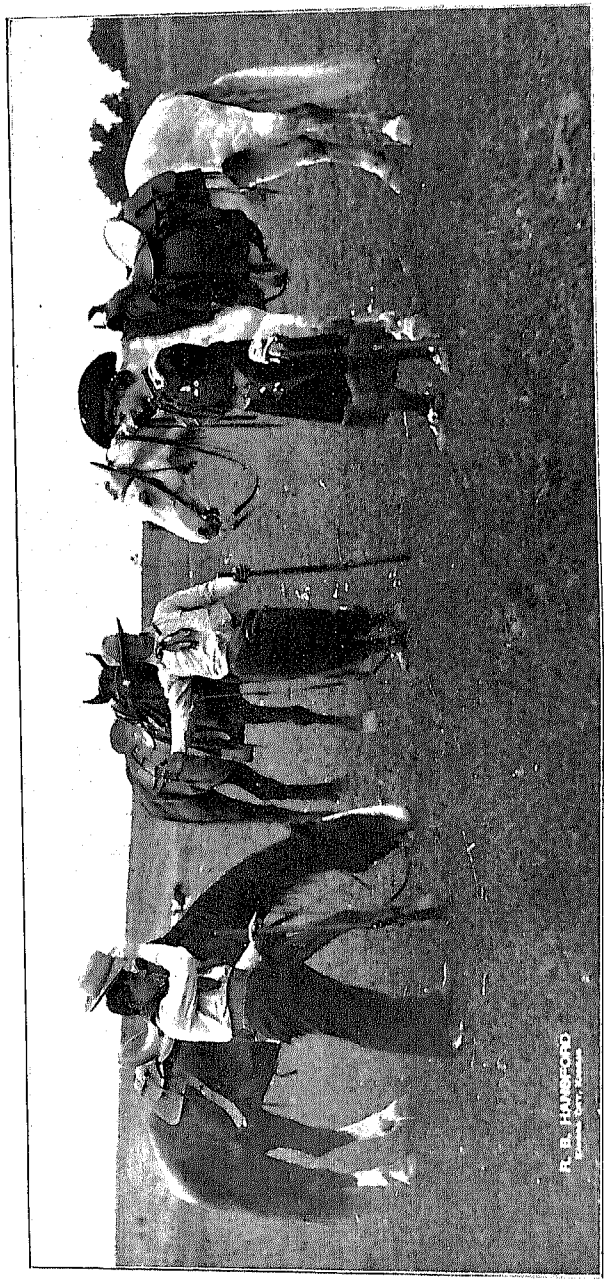

CIRCLE-DOT

A True Story of Cowboy Life
Forty Years Ago

BY

M. H. DONOHO

MONOTYPED AND PRINTED
BY CRANE & COMPANY
TOPEKA
1907

BARTON
COUNTY COMMUNITY COLLEGE
245 NE 30 RD · Great Bend, Kansas 67530